

(g)athering

the new gathering space for st. edward nebraska brings small scale agriculture into the building and back to the town with a vegetated wall that anchors the entrance of the building and continues through the space, it also creates a continuous gallery wall throughout the structure for exhibitions, the space itself is open flexible accommodating the many needs of the small but active town

benton cooper
e: bc_cobra@hotmail.com
spring 2010
m: 402.366.0386



site plan

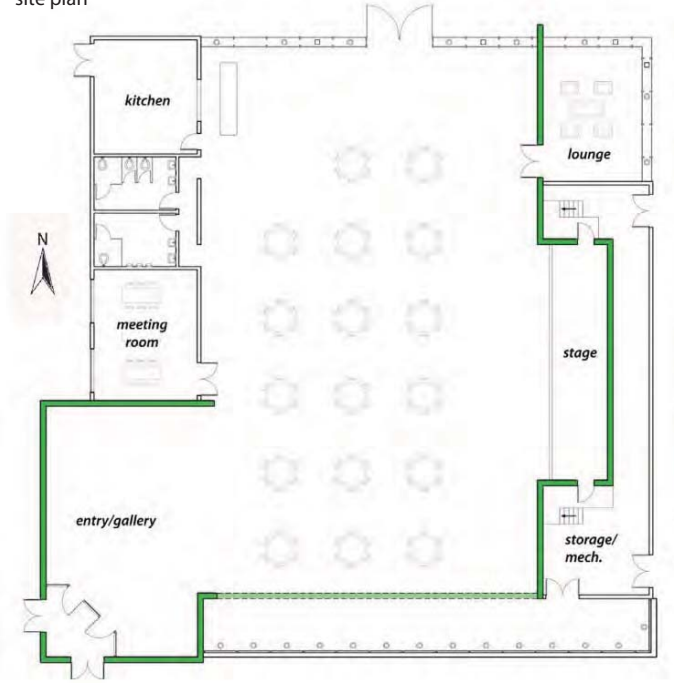

floor plan



building section

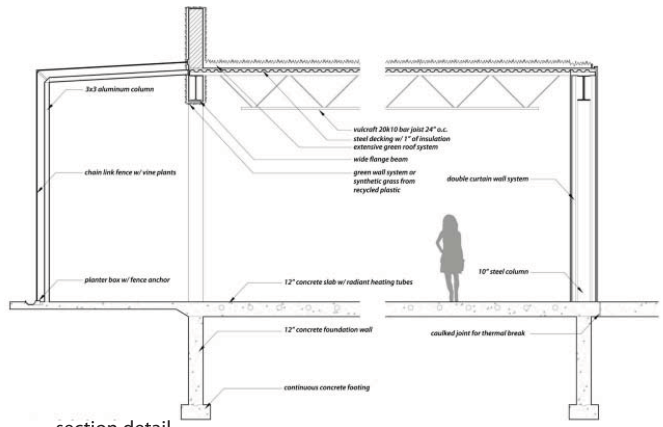

section detail

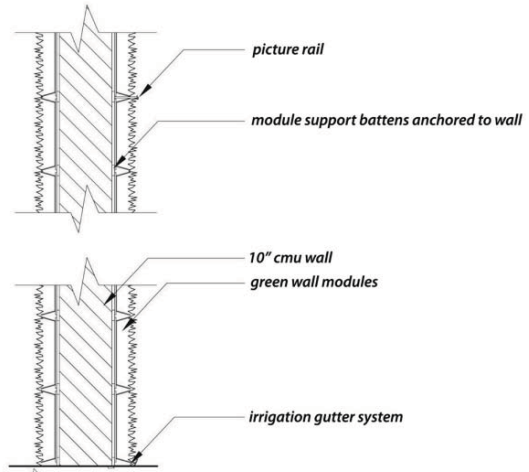

greenwall detail



winter exterior

the south facade is clad with a vine system that shades in the summer & as the vines wither in the fall, light is allowed in to heat the space



summer exterior



entrance gallery

